

# SHUTFORD NEWS

Issue No. 210

November/December 2016



HAVE  
YOURSELF  
A MERRY  
LITTLE  
CHRISTMAS

# Shutford Village Hall New Logo

We are delighted to announce the shortlist of our new logo. Below are three options and we need your help to choose the final one. The logo will be used both as signage for the new building, and also a version of this logo will be used for marketing materials and online. Simply email us on [shutfordvhc@gmail.com](mailto:shutfordvhc@gmail.com) with the option that you prefer on or before 15 December 2016. Thank you.



Option One



Option Two



Option Three

Thank you to Jane King, in Shutford from PaleBlueDot, for the fantastic work in producing these designs.

The design is inspired by the *Bauhaus* art movement (literally translates a 'construction house') that promoted ideas about building communities and celebrated the arts and crafts through a strong work ethic. Bauhaus designs were characterised by simplified forms and often primary colours.... continued on Editor's page...

Dear Villagers

We are absolutely delighted that work has begun on our new Village Hall. Already progress has been amazing, a full report can be seen inside this edition. Together with news on the success the Shutford Village Hall Committee has had with various grant applications for Phase 2. If anyone has any recommendations of grants that we could apply for, please get in touch.



Shutford is set to emerge from winter into a blaze of colours. It's all thanks to the work of a hardy team of bulb planters who recently took to the verges throughout the village. Thank you!

**Shutford Calendar 2017** – with all the work on the new village hall we haven't been able to put any resources to creating a 2017 village calendar. However, if anyone would like to take this project on for 2018 (starting next year), please get in touch. Unfortunately too, the Christmas Carol Service around the village will also not take place this year.

**May I take this opportunity to wish you all a very Merry Christmas and Happy New Year!**

A handwritten signature in cursive script that reads "Rita".

Rita Livesey, Editor

Email: [rita@rlmarketing.co.uk](mailto:rita@rlmarketing.co.uk)

**Shutford Village Hall logo continued...** This design celebrates the new village hall as a multifunctional, democratic space that provides opportunities for people to come together. It also symbolises Shutford as a place of work past and present: From the makers of Plush and artisan metal workers, to artists and designers, people working in offices, trades and professions and those working in gardens and homes - although there isn't room to depict them all!

# IN REMEMBRANCE OF SHUTFORD SOLDIERS

who lost their lives in WW1



As our memorial has been covered for its protection during the building works, we thought it would be fitting to remember them by researching their brief lives in this month of remembrance.

**JOSEPH EDWIN BATCHELOR** was born in Shutford in the summer of 1888, son of Frederick BATCHELOR of Little Bourton and Florence Annie STUCHBURY of Charlton by Newbottle. Frederick was an agricultural labourer and in 1881 was living with the White family, next to the George & Dragon (the site of the village hall) as a threshing machine labourer. Frederick and Florence married in 1883 and had 3 children but Frederick died at the age of 40 in 1895. Florence was remarried in 1898 to Jesse Smith and had another 3 children.

Joseph was a silk plush weaver before the war. He was a private in Queen's Own Oxfordshire Hussars, Household Cavalry and fought in France where he died of his wounds near Hazebrouck, Pas-de-Calais on 28 April 1915. He is buried there in the Communal Cemetery.

---

**EDWARD HUNT** was born in Shutford on 11 September 1888, son of Thomas Henry HUNT and Hannah WYATT. Thomas was a Shutfordian and married Hannah from Little Bourton in autumn 1879. The family lived on Cooks Hill where Thomas was a plush weaver and his parents were Edward HUNT of Eydon, Northants and Hannah GARRATT of Balscote.

Edward was one of 12 children, one of whom died as a child. He was a plough boy at age 12 and a waggoner by 22. He enlisted in Calgary, Alberta, Canada on 19 June 1915 and was a sergeant in the 50<sup>th</sup> Battalion of the Canadian Infantry when he was killed in action on 11 May 1917 in Pas-de-Calais, France. He is remembered on the Vimy Memorial.



**GEORGE HENRY PAGE** was the son of George PAGE and Emma MORRIS, and was born in Shutford in autumn 1893. His parents were married near Rugby in early 1891. George was born in Shipston-on –Stour, of a farming family who originally came from near Bicester; Emma was born in Yelvertoft, Northants. They lived in Grange Farm, Shutford.

In late 1911, George Henry married Mabel Elizabeth WEALSBY, born in Stanton, Gloucestershire and they had a son Frank in the summer of 1912. George was killed in action in Flanders, Belgium on 31 July 1917. He is remembered on the Menin Gate Memorial in Ypres.

Mabel was living in The Home Farm, Adderbury at that time. She later remarried in 1920 and had a daughter Betty with William Jason HONE.

---

**THOMAS RICHARDS** was born in Wroxton Mill in autumn 1888, son of John Joseph RICHARDS, gristman and Sarah WEST. John and Sarah were married in Ipswich, Suffolk in the summer of 1878 where Sarah was born. John was born in Warmington and after the marriage they returned to live in North Newington where John was a carter. They had 3 children before moving to Wroxton. By 1911, the family had moved to West Street, Shutford.

Thomas was a waggoner before enlisting, first in the Oxfordshire & Buckinghamshire Light Infantry and then the 1<sup>st</sup> Battalion Hampshire Regiment. He was killed in action on the Somme on 1 July 1916 and is buried in the Redan Ridge Cemetery No 2, Beaumont-Hamel, France.

---

**ALBERT GEORGE MANN** was also killed in action in Fampoux, Pas-de-Calais on 4 November 1917 but not included on our memorial. His wife Alice (nee COMPTON) was from Shutford. Albert's brother Horace was also killed in WW1 in Basra on 6 April 1916. Their parents lived in Moreton Morrell.

---

If anyone would like to exchange any further information about these men, or have any details about those who died in WW2,

John **HANCOCK** & Bryan **DALY**

please get in touch with [geraldine@pipersrise.plus.com](mailto:geraldine@pipersrise.plus.com)

**On Saturday 15<sup>th</sup> October this year I (Ken Griffin)** and my partner Pam visited Shutford as my Grandfather, Fred Griffin was born there in 1892, and many of the Griffin's were Plush Weavers going back to the 1740's. Although I have been to the village twice before, once when I was 7 with my Dad, all that I remember on that occasion was the Church being on top of the Pub. The second time was a flying visit over 30 years ago to find any Griffin gravestones in the Churchyard (there appeared to be none) but I did come across the new graveyard on the Sibford road and stopped and looked out of my car window to see the gravestone of my Great Grandfather, Simon Griffin, without even getting out of my car!

This time I came armed with a photograph (attached) of a painting by W. Bamber of a row of cottages in Shutford that adorns the fireplace of the house of my Uncle Stan. He thought that it was probably where Simon might have lived. On my visit in October we first of all went to Banbury Museum and viewed their Plush exhibits and were able



also, to look at their notes and photographs of Shutford. Amongst the papers was the Obituary of James Griffin in 1946, the younger brother of Simon, which solved the mystery of their father's death (also James), as he died at sea going to America in the late 1850's presumably, looking for work. He left his wife, Louisa (Morgan,) with a family of eight children according to the 1861 Census, the youngest one, James, would have been under five when he left. Louisa later remarried in 1861 to George Nicholls.

In Shutford we visited the Church late on the Saturday afternoon and just as we were leaving around 20 people arrived for a beetle drive which would have taken place in the village hall had it not been pulled down, so I explained why we were there and what we were doing. We showed the photograph of the house to find out where in the village it was located. Everyone was extremely helpful and gave suggestions as to where it could be although it had probably changed in the last hundred years or so. Next we went down the steep steps to the George & Dragon with a welcoming roaring fire and a few of the locals having a tea-time ale. Again they were extremely helpful suggesting that it might be in Malthouse Lane or Cooks Hill.

We organised Sunday Lunch at the Pub and left to take photographs of the houses in the village and of the place where the Plush Mills were situated. We walked down Malthouse Lane and saw a similar house, then back to Cooks Hill where Simon lived from 1871 onwards. Having taken some photographs I explained to a lady who was tidying up her garden for the winter what I was doing and why, as it did look a bit suspicious taking photographs of all the houses in the street. She was again extremely helpful in trying to find someone who would know about the house in our photograph. She introduced us to Ken King who very kindly offered us tea while he went to find his archive of Shutford photographs so that we could try and confirm where the painting was taken.



Although we didn't have tea as the kettle had blown the electrics, he was extremely helpful and we went away with a photograph of the house many years later than the painting which I'm now sure is Simon's House in Cooks Hill.

The picture shows a lady in front of the railings which may be Simon's wife Maria (Lines) who died in 1912 and at the end of the railings are Bee Hives. In the Banbury and Shutford Plush book by Vera Hodgkins and Christine Bloxham it mentions that this was one of his hobbies. The Arch obviously has gone and has been replaced by a green wooden door, and the houses beyond have changed somewhat or did

the artist use artistic licence to make these houses similar to Simon's?

In writing this article we would like to express our gratitude and thanks to all the people that we met on that Saturday afternoon who kindly made our visit very memorable and contributed much to knowing more about the Griffin's of Shutford. The community spirit of the village still survives and it was a pleasure to meet and talk to the locals. May you all have a Merry Christmas and a good New Year particularly with the opening of the new village hall.

Ken Griffin

## Notes of the Parish Council meeting 9 November 2016

### Your Parish Council

Barbara Reynolds (Clerk)	780479
Lynne Parsons (Chair)	780649
Malcolm Goldie	788538
Athene Duffield	788332
Rose Hancock	780622
John Yeomans	780564
Andrew McEwan	788266
Helen Gibbs	07500937390

The council met in the games room of the George and Dragon. Once again many thanks to Paul for allowing us to meet there. We welcomed four members of the public as well as Cllr. George Reynolds

**The next meeting of the Parish Council will be on Wednesday 18 January 2017 at 7.30. Venue to be confirmed.**

**HIGHWAYS:** The council has received some complaints about the way in which some residents and visitors to the village are parking. Councillors would like to respectfully remind everyone that they should be aware of potential dangers in parking partly on the pavement and close to corners where sight lines are restricted. Councillors have agreed to keep monitoring this situation.

**SPEED CHECK:** Cllr. Reynolds has kindly agreed to liaise with the company from whom we will be hiring the “speed trap” so that this can be installed as soon as possible. Thanks to those residents who put forward their views and suggestions as to where the “speed trap” might be best located and we have taken their views on board. This is the first step in trying to reduce speed through the village particularly as traffic enters Shutford from the Epwell Road. However, it should be noted that the PC does **not** have a statutory right to determine where speed signs and speed reduction notices can be placed. We can only make suggestions on the basis of evidence to the county council. We will, of course, be firm in our recommendations.

**BUS SERVICE:** The service funded by the Parish Council has now ended. Kevyn Powell, the organiser of the service, has praised the Parish Council



as the only local council to have organised something for their residents. Kevyn has agreed to explore the possibility of combining the service with one that also serves part of Tadmarton. This would run on a Friday leaving Shutford at 10.00 and returning at 1.00. A fare would need to be paid. Please let me (Lynne Parsons) know if you would be likely to use this service. My telephone number is above or email me [lynneanda@aol.com](mailto:lynneanda@aol.com). The more people likely to use it the more likely I can persuade Kevyn to organise it.

**DEFIBRILLATOR:** The council has agreed to purchase a defibrillator to be located centrally in the village. Cllr. Helen Gibbs has kindly agreed to investigate costings and placement involving the ambulance service and the British Heart Foundation. We hope to confirm this at our next PC meeting. If you have knowledge/would like to assist Cllr. Gibbs please contact her directly – telephone number above.

**PUBLIC TELEPHONE BOX:** BT has notified CDC that it proposes to remove the public telephone box. BT has informed CDC that (0) zero calls were made from the box in the last 12 months. Robust evidence is needed to make a case for retention of the phone box and Parish Councillors did not feel they could make a case rigorous enough to ensure retention of the call box. The consultation process finishes on 5 December. BT has guidance that includes examples of factors relating to retention of call box designated for removal – PhoneBoxRemoval\_OFCOMGuidance.

**PLANNING:** The PC has now adopted a written planning protocol to ensure clarity when considering applications. As part of this protocol we agreed to publish notification of planning applications of interest to all residents. Planning application No. 16/02168/TEL56 is one such application, details of which can be found on the CDC web-site.

This was a busy meeting with many important decisions made; decisions which will improve the lives of all Shutford residents. Please support us by attending our PC meetings and contributing to the public session at the end of the meeting.



## CHURCH NEWS

**Rector** - Revd Ronald Hawkes - 780555

**Church Wardens:**

Mr Ken Jeffs – 788308

Mr John Hodgkins - 788609

**SERVICES:** Most Sundays 9.30am but see Wykeham News & Benefice website for details.

This year's Harvest Thanksgiving was held on 25<sup>th</sup> September. The church was beautifully decorated with flowers, fruit, vegetables and produce. The following evening, 27 people came to the Coffee Evening in church and £216 was raised from donations for refreshments and produce. £200 has been given to Macmillan Cancer Support.

A Beetle Drive for families was held in church on 15<sup>th</sup> October. Only 16 people came to the church but those in attendance enjoyed the hour or so of fun: there was plenty of chocolate to be had with excellent refreshments at the end. With so few people wanting to attend our social events, any future ones may be in doubt: let's hope the building of the new village hall will encourage more people to join us.

Benefice Youth Group meets on a Thursday Evening during school term in the Sibford Quaker Meeting House with present age group 10 – 14. Meetings start at 7.00pm and youngsters from all benefice villagers are welcome to join.

Messy Church Events are planned for the Autumn: these are ideal for younger children and their guardians and include themed crafts and refreshments. The one held on 29<sup>th</sup> October in Tadmarton VH was in the morning with lunch. The theme was Saints and about 15 children and as many helpers attended. There will be another one on 19<sup>th</sup> November in Swalcliffe VH and on 10<sup>th</sup> December in Bishop Carpenter School North Newington: please encourage Shutford children to join in.

Our Remembrance Sunday Service at 6.00pm on 13<sup>th</sup> November was well attended with music by Deddington Brass. The retiring collection of £145 will be given to Royal British Legion, Poppy Appeal.

The church was open to observe 2 minutes' silence by the church Roll of Honour on Armistice Day and Remembrance Sunday at 11.00am.

The PCC met on 18<sup>th</sup> October: matters discussed included finance, benefice activities and worship. The medieval font has been damaged over the years and the PCC have decided to have it repaired. Permission must be obtained from the Oxford Diocese and details of the work is held in church. The cost of the work will be about £2000.

Theft from churches is of great concern and roof and other alarms to deter thieves are being fitted. Any suspicious activity near the church must be reported immediately: there are no current plans to do any work on the outside of the church. Our local PCSOs are Lana Smith and Claire Brennan based at Banbury Police Station and they can be contacted on 101. Also, note Crime Stoppers number: 0800 555 111.

Advent Sunday is on 27<sup>th</sup> November and there will be the usual additional special services in the benefice between then and Christmas. Our Christingle service is on 18<sup>th</sup> December at 3.00pm with a collection for The Children's Society. There will also be a candlelit Carol Service on Thursday, 22<sup>nd</sup> December at 7.30pm. This year's Midnight Communion Services on Christmas Eve will be in Swalcliffe and Tadmarton. Christmas Day Holy Communion in Shutford is at 9.30am.

2016 has been a good year for overall church attendance with some good family occasions. Our core congregation is very loyal and generous and we have had good financial support from the wider community including **Illuminate and Celebrate: let's light the church tower for the 12 days of Christmas ... partridge in a pear tree anyone?**

Best wishes for a happy and healthy Christmas and 2017: see you in church soon and remember without you there is no church.

To keep in touch with church news, services and events visit [www.wykehambenefice.org.uk](http://www.wykehambenefice.org.uk) or the church which is open every day. To be on our church emailing list contact KJJ@kennyjohn.co.uk.

# Illuminate & Celebrate in 2016!



## Don't forget to get your special dates in for 2017!

If you have a special celebration, maybe a birthday coming up, or a loved one you would like to remember, a christening or some other occasion in 2017. How special it would be for the church tower illuminated specially for this occasion. It only costs £10.00 per occasion. Please get in touch with Ken Jeffs on [KJJ@kennyjohn.co.uk](mailto:KJJ@kennyjohn.co.uk).

Below is a list of those who have been or

will be remembering a special day:

Date	Name	Occasion
31 <sup>st</sup> October	Anon	All Hallows Eve
16 <sup>th</sup> November	Kirsten Parrish	Tom`s Birthday
20 <sup>th</sup> November*	Lena & Joe Cusiter	Mark`s Birthday (*also Cambrai Day)
21 <sup>st</sup> November	Jim Gale	Maija`s Birthday
22 <sup>nd</sup> November	Tony Ingham	Jenny`s 70th Birthday
23 <sup>rd</sup> November	Andrew Baud	Torin`s Birthday
24 <sup>th</sup> November	Jim Gale	Ingrid`s Birthday
30 <sup>th</sup> November	Alasdair Gibbs*	St Andrew`s Day
30 <sup>th</sup> November	Gordon & Claire Freeman	25 <sup>th</sup> Wedding Anniversary
3 <sup>rd</sup> December	Ruth Page	Tim`s 50 <sup>th</sup> Birthday

Any other donation details received after Shutford News publication date will be included in the next issue.

**SHUTFORD VILLAGE HALL**  
**100+ CLUB RESULTS**

**SEPTEMBER      £85.00                  £10.00                  £5.00**

David Homewood      Steve Mates      Tom Parrish

**OCTOBER          £35.00                  £10.00                  £5.00**

Kathleen Leeson      Lesley Gillespie      Malcolm Rann

**NOVEMBER        £35.00                  £10.00                  £5.00**

Fay&Simon Bosworth      Janice Bailey      Andrew Baud

The December Draw will take place at the  
**WI Christmas Social on Tuesday 6 December**  
in Wroxton Village hall with a  
**First Prize of £50.00**

We started this half year in October with a total of **143** members.  
**First Prize for March 2017 will be £80.00**

**GOOD LUCK!**

**Welcome to** Hannah Mizen and Shaun Humphris who have moved into Rose Cottage, West Street, together with their pets, a long haired Chihuahua named Pancho and a tail-less silver tabby named Teddy.

Hannah works in the service department at Karcher's in Banbury and Shaun is a marketing executive for a publishing company in Leamington.

Hannah lists her hobbies/interests as an abstract landscape painter and a keen interest in property and interior design. Shaun is interested in absolutely anything sports related!

They moved to Shutford from Middleton Cheney to be closer to Hannah's family. They both wanted to live in a more rural location – the cottage is a bonus! They are both really looking forward to Shutford Life!

# Shutford Book Club

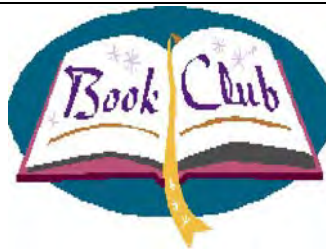

The Shutford Book Club meets on the last Monday of each month. Membership is currently full as space to meet is limited, but you can always take part virtually.

The books we are reading are regularly published in the Shutford News and on the village website, so feel free to read them alongside the Book Club. You can volunteer your thoughts via email to Kirsten Parrish or a note in the door of "The Nook" in Church Lane if you'd like to, and we'll share them at the meetings! Forthcoming books are:



9 January 2017, **Strangers on a Train** by Patricia Highsmith, hosted by Lynne Parsons

30 January, **Conundrum** by Jan Morris, hosted by Kirsten Parrish

Contact details:

Kirsten Parrish: [kirsten@kdpr.co.uk](mailto:kirsten@kdpr.co.uk) or 780412





## **Shutford Striders, Strollers and Shufflers!**

We have formed an informal walking group for ladies in Shutford, to explore and enjoy the lovely walks around Shutford and the surrounding areas.

We meet on Tuesday mornings at 9:30 am by the bus shelter. We then decide where to walk and the length of walk (varies from 45 mins to 2 hours), depending on the weather conditions.

Regular attendance is not necessary, just come along when you can.

As a special Christmas walk, on **Tuesday 6 December**, we will do a slightly longer but scenic walk that will take us via The Chandlers Arms, in Epwell, with a break for coffee (or whatever your tippie)!

All welcome.



**KATHARINE  
HOUSE  
HOSPICE**

## **NEWSLETTER – November 2016**

### **KATHARINE HOUSE HAS A NEW LOOK AND A NEW WEBSITE!**

Over the next few months you'll notice a difference in the way we look. We're still the same Katharine House that has looked after local families facing life-limiting illnesses for over 25 years, but we've updated our look and feel to prepare us for the next 25 years, because we believe it's important to truly reflect what an organisation is like; its philosophy, its vision and what it feels like when you walk through the door.

On our website you can now securely donate, register for the Santa Fun Run, or buy a Christmas card with the click of a button on your computer, tablet or phone. It's much easier for you and it saves us time and money when we process everything at our end. We've also changed the structure of the site so that it's easier for you to find what you need and clear for you to understand. That's how we'd talk things through with you if you visit us in person, so we think it should be the same on our website. You can see all the changes at [www.khh.org.uk](http://www.khh.org.uk)

### **SANTA FUN RUN – SATURDAY 4 DECEMBER, SPICEBALL PARK**

We hope you'll join us for our 7<sup>th</sup> annual Santa Fun Run to raise funds for your local hospice. You can run (or walk!) the route for fun, fitness, or in memory of family or friends. Bring your family, or sign up to run with co-workers or your sports team. For further information, visit <https://www.khh.org.uk/Event/santa-fun-run> or pick up a leaflet from one of our shops.

### **CHRISTMAS CARDS**

Our ever popular Christmas cards are now on sale in our shops, and you can also buy them direct from our new website. To buy your cards online, please visit our online shop at <https://www.khh.org.uk/pages/shop/department/christmas>

### **LIGHTS OF LOVE SERVICES 2016**

For Images or Further Information Please contact:

Chris Higgins, Communications Officer

T: 01295 816484 E: [chris.higgins@khh.org.uk](mailto:chris.higgins@khh.org.uk)

Katharine House Hospice, Aynho Road, Adderbury, Banbury, OX17 3NL





**KATHARINE  
HOUSE  
HOSPICE**

## NEWSLETTER – November 2016

We'd like to invite you to our Lights of Love services this December. If you'd like to remember someone special, or just want to be around other people who are also thinking of loved ones this Christmas, we hope you'll join us in Banbury or Brackley. If you'd like to dedicate a light in memory of someone special, please visit [www.khh.org.uk](http://www.khh.org.uk) or pick up a leaflet from one of our shops. The services are as follows:

**BANBURY: THURSDAY 1 DECEMBER, 7PM AT ST. MARY'S CHURCH**

**BRACKLEY: THURSDAY 1 DECEMBER, 7.30PM AT ST. PETER'S CHURCH**

### Dates for your Diary:

Event	Date & Location	Information
Lights of Love service – Banbury	1 December, St. Mary's Church	<a href="https://www.khh.org.uk/Event/lights-of-love-banbury">https://www.khh.org.uk/Event/lights-of-love-banbury</a> or pick up a leaflet from one of our shops
Lights of Love service – Brackley	7 December, St. Peter's Church	<a href="https://www.khh.org.uk/Event/lights-of-love-brackley">https://www.khh.org.uk/Event/lights-of-love-brackley</a> or pick up a leaflet from one of our shops
Santa Fun Run	4 December, Spiceball Park, Banbury	<a href="https://www.khh.org.uk/Event/santa-fun-run">https://www.khh.org.uk/Event/santa-fun-run</a> or pick up a leaflet from one of our shops
Jenny's Prize Bingo	12 November, Grimsbury Community Centre, Burchester Place, Banbury	

For Images or Further Information Please contact:

Chris Higgins, Communications Officer

T: 01295 816484 E: [chris.higgins@khh.org.uk](mailto:chris.higgins@khh.org.uk)

Katharine House Hospice, Aynho Road, Adderbury, Banbury, OX17 3NL

## Christmas at the Upton Home Front



With Christmas fast approaching here at Upton we are busy preparing for another (and final) Christmas on the Home Front!

From the end of November the house will be decorated with beautiful foliage from our own gardens, real vintage Christmas decorations and Christmas decorations made for us by our wonderful volunteers and visitors, in make do and mend fashion.

Visitors over the Christmas season will find out about how people created delicious Christmas food whilst rationing was continuing: mock goose anyone? And watch your teeth on the “chocolate” Yule Log! (may contain actual splinters).

Or if you are just looking for a breath of fresh air, our winter walk will be open in the garden all season for a quiet stroll or a chance for the little ones to stretch their legs!

How about coming to join us for one of our fantastic events this season?

**Blackout Tours, 25 & 26 November, 9 & 10 December, 16 & 17 December 5pm & 6pm**

Experience the atmosphere of an exclusive evening tour after dark, includes mulled wine and fruitcake. £12 adult £6 child, pre-booking essential.

**Victory Christmas Fayre, 3 & 4 December 11-4pm** – Normal admission prices apply.

**Family Feast for Christmas Cooking Demonstration, 8 December 10-2** - £20 per person, pre-booking essential.

**1940s Christmas Curiosity Trail, 3, 4, 10, 11, 17, 18 & 19 December 12-3pm** – Bring the family along for some vintage festive fun, solve our clues and claim your prize! £3.50 per trail, and normal property admission prices apply.

[www.nationaltrust.org.uk/uptonhouse](http://www.nationaltrust.org.uk/uptonhouse)

# WINTER STARS DECORATE THE SEASONAL NIGHT SKY

With the arrival of the colder winter air and the ritual scraping of ice from the windscreen, everyone cannot be criticised for dreading the constant damp, and the threat of ice and snow to come. However, for stargazers and full blown astronomers it is the best time to observe the universe in all its glory as colder more stable air pushes away the last traces of any Autumn weather.

Just as the weather changes, the galaxy and nebulae laden constellations of the Autumn slip away into the evening twilight and the majestic Winter constellations begin to dominate the night sky. Already visible in the east and rising in the early evening is the superb constellation of Orion, easily recognised by its 3 'belt' stars Alnitak, Alnilam and Mintaka (Men in Black fans may already be familiar with these stars). The constellation Orion or 'The Hunter', according to myth placed amongst the stars by the Greek god Zeus, is a stunning sight on a clear night and contains examples of supergiant stars, stars of vastly different surface temperatures, colours and brightness's but most fascinating of all the superb Orions Sword nebulae, less inspiringly labelled Messier 42. Located just below the belt stars visible as a fuzzy patch with the naked eye, this nebula is a stellar nursery.

Young, extremely energetic stars are hot enough (+40,000 deg) to cause the surrounding gas and dust to glow, if you have binoculars take some time over this terrific object which is an incredible distance away, and as you observe its glowing dust clouds ponder on the thought that, because of its distance and the finite speed of light, you will only be seeing it as it was, over 1,300 years ago. With clear horizons, the subtle orange colour of the planet Mars should help identify it as it remains stubbornly close to the horizon over the winter. Very good binoculars held steady enough or a moderate telescope will provide a distinct disc. Known in the past to be more Earth like, Mars today is cold and barren but still a prime candidate for evidence of possible life. It will be joined in the western sky by the bright beacon planet Venus.



Reflecting almost all the sunlight falling on its toxic thick atmosphere it is a magnificent sight and can scintillate when close to the horizon, but its beauty hides a hostile and harsh world beneath the clouds for the unsuspecting adventurer.

The Gas Giant, Jupiter, the biggest planet in our solar system begins December as a morning object rising around 2am, will rise around midnight by the end of January. Well worth staying up for as binoculars will not only resolve the disc but also the 4 Galilean moons orbiting this incredible huge gaseous planet. Even a small telescope will show you its gas bands and the slightly squashed shape, the result of its high rotation speed causing it to bulge slightly in the middle - 1000 Earths could fit in its volume.

These are just barely a handful of examples of what can be seen in our wonderful night skies whenever it is clear and if you add to them the ever fascinating Moon, the Geminid meteor shower peaking on the 14th of December and the Quadrantids peaking on the 3rd of January, Venus being a brilliant evening object especially in January and high overhead passes of the International Space Station and other satellites, there will be plenty of objects to observe over the next 2 months, hopefully through the binoculars or telescope you received for Christmas

CNAAG exists for everyone with an interest in space and the stars and our meetings are open to all. On Friday December the 9th, weather permitting, we will be outside Jaffe & Neales bookshop in Chipping Norton from 5 - 9 to observe the Moon, Venus, Mars and Orion - if you are free, come along and meet us and join in the fun. January could also be BBC Stargazing Live and CNAAG will be participating and holding several events over the month, please keep an eye on the CNAAG website.



Visit our website [www.cnaag.com](http://www.cnaag.com) for latest news or email me, [robin.smitten@gmail.com](mailto:robin.smitten@gmail.com)

Seasons greetings to everyone, have an astronomical time!

## SHUTFORD WI

Our October speaker was Marilyn Payne who gave a talk entitled "Child Poverty" which detailed the formation and history of Save the Children. This was formed at the end of the first World War due to the concern for starving Austrian and German children. She described some of her experiences with the charity and told us of its modern-day role.

After the meeting, 12 members enjoyed a convivial meal at 'The Falcon' to celebrate our 30<sup>th</sup> anniversary.

In November, we enjoyed an amusing talk by Shirley Allen, when we were advised to 'Mind Your Language'. Examples of various errors, bad punctuation and mistranslations were given to illustrate the results of not following this warning. We were also told of the history of our language and the prevalence of others in the world today.

Christmas will be celebrated at our December meeting by a 'bring and share' buffet, after a social time. Then on December 9<sup>th</sup>, fifteen members will be attending the Wroxton House Hotel for a more formal Christmas lunch.

Visitors will be made very welcome at any of our forthcoming meetings next year, held in **Wroxton** Village Hall at 10am, when our speakers will be:

Jan 3 <sup>rd</sup>	Annie Broe - Colour Analysis
Feb 7 <sup>th</sup>	Liam D'Arcy Brown - The Opium Wars

For further information on our WI, please contact either Geraldine on 780579 or Jenny on 780570

# GEORGE+DRAGON

SHUTFORD

Christmas Menu 2016

1 Course = £12 2 Courses = £17 3 Courses = £22

Wild mushroom soup

Brie parcels, cranberry sauce (v.)

Smoked salmon, pickled cucumber, dill crème fraîche

Game terrine, plum chutney, crusty bread

---

Roast turkey with all the trimmings

Butternut squash & goats' cheese puff parcel, roast potatoes, mixed veg (v.)

Homemade fishcakes, wilted spinach, peas & warm tartare sauce

Griddled pork chop, creamy mash, roasted sprouts & chestnuts, cider sauce

---

Christmas pudding, brandy cream

Sticky toffee pudding, vanilla ice cream

Spiced chocolate pot, gingerbread biscuit

Cheese & biscuits

---

Filter coffee & mince pies (+£2.50pp)

# Shutford Village Hall Grants Awarded

In addition to Banbury Charities grant for Phase 1, we are delighted to announce that the following organisations have granted funding awards for Phase 2 of the Village Hall rebuild project, see [www.shutfordvillage.com](http://www.shutfordvillage.com) for full details.



## LOTTERY FUNDED



**Garfield Weston**  
FOUNDATION





## Village Hall - Our Phase 2 Plans

Good news! Our phase 2 budget from pledges and grants now stands at £27k! We only need to raise a further £15k to hit our target. Can you help? To pledge email [clematis0902@yahoo.co.uk](mailto:clematis0902@yahoo.co.uk). **Thank you, thank you** to all those who have already helped by pledging or offering your help.

Our project plan for Phase 2 is coming together. All those villagers who have offered to help so far will be called upon



early in the new year to help move things forward on the internal work. Our plan is to make this building one to be proud of and one that villagers can all share in its development and continued vitality. Join the build team by emailing [shutfordVHC@gmail.com](mailto:shutfordVHC@gmail.com) with your offer to help. You will be put on our list and contacted in the new year. We need both skilled and non-skilled contributors and you can do as much or little as you like. Importantly, you will have a chance to make a real difference, to contribute to your community and to meet and work with our enthusiastic Phase 2 team.

We will prepare a work schedule and programme for people to follow and guidance will be available for those that need it.

The Village Hall Committee

# VILLAGE HALL PROGRESS



Remember this? The day before demolition

Internal strip out underway



Main building demolished and concrete base being removed

Excavation  
complete -  
ground  
areas  
lowered by  
1 metre



Above:  
Reinforcing  
in place  
and  
awaiting  
concrete  
delivery



Above: concrete  
base cast and  
shuttering to  
rear and side.  
Left: Xypex  
concrete water-  
proofing

# Shutford Village Hall – first working party... thank you





**Pictured here and on the previous pages are just some of the helpers who gave up their weekend to help repair the wall. All good fun and some new skills learnt!**

**Thank you to Banbury Charities who generously provided a grant for Phase 1**

Banbury Charities





On sale & created at The George+Dragon

# BABYSITTING

**Trustworthy 17 year old girl with experience  
with young children.**

**Maddy Freeman**

**01295 788520**

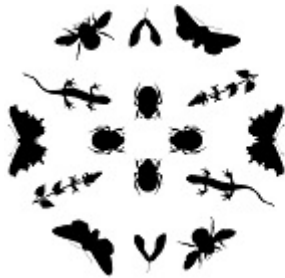

Shutford  
Nature  
Hub

Please continue to record sitings in the book. However, books and posters will be removed for the winter as they are getting damaged by water. A more weather proof installation will be going into the phone box for the winter months. More news in the next Shutford News.



# THE BAG 'N' BOX MAN

- Bags & Boxes
- Bubble Wrap & Loose Fill
- Corrugated Rolls
- Bin Bags
- Centre Feed Rolls
- Hand Towels & Toilet Rolls
- Lay Flat Tubing
- Bubble & Mailite Bags
- Tapes & Dispensers
- Kraft & Tissue Papers
- Pallet Wrap & Pallet Covers
- Gripseal Bags
- Foil, Clingfilm & Parchment
- Napkins
- Catering Gloves
- + Lots more!

***No Minimum Order Value!***

Visit our comprehensive and easy to navigate website where you will find thousands of items. Otherwise give our friendly sales staff a call.



**Tel: 01295 788522**

**Fax: 01295 788523**

**Email: [sales@bagnboxman.co.uk](mailto:sales@bagnboxman.co.uk)**

**[www.bagnboxman.co.uk](http://www.bagnboxman.co.uk)**

Formerly - C Young (Wrappings) Ltd





Home and Small Business Computer Services

Support for PCs and MACs

Repair and supply of laptop and desktop systems

Wireless and wired networks installed and maintained

Broadband connections configured

Home and Small Office telephone systems supplied and maintained

Call Derek Brotherston – 01608 730989

Or email – [enquiries@activeconnexions.co.uk](mailto:enquiries@activeconnexions.co.uk)

Supporting clients in North Oxfordshire since 2001

[www.activeconnexions.co.uk](http://www.activeconnexions.co.uk)



**Mole Catcher  
Oxfordshire**

**No mole - No Fee!**

**Certified. Fully insured**

**Call Bubs:**

**07947 160798**

## **Shutford News Advertising Rates**

**Full page £15.00 per edition**

**Half page £10.00 per edition**

**Quarter page £5.00 per edition**

**Includes advert / link on village  
website:**

**[www.shutfordvillage.com](http://www.shutfordvillage.com)**



## Children's Day Nursery Epwell

- Care for children aged 2 to 5 years
- Full and part time places available
- Open Monday to Friday 9.00am – 4.00pm.
- Ofsted rating: Outstanding
- Competitive rates
- Early years grant registered.

The nursery provides excellent opportunities for children to explore and learn through play under the guidance of highly trained, experienced and caring staff.

Ring Julia on: 01295 780580 or  
e-mail [Julia@arknursery.net](mailto:Julia@arknursery.net)



### PTC FRAMING

Let us enhance your art or that cherished photograph with a hand-made frame and mount chosen with care and finished to high quality standards.

Or maybe you need a personal gift for a special occasion? Ask about our bespoke collages featuring your personal photographs

Please give us a call on the number below, we would love to hear from you

01295 788544

PTC Framing  
Pear Tree Cottage, Lower End, Shutford



## BACK PAIN, SPORTS INJURY & HEADACHE CLINIC

*Especially for long term pain*

[www.hectorwells.co.uk](http://www.hectorwells.co.uk)  
[www.wellsbeingtechnique.co.uk](http://www.wellsbeingtechnique.co.uk)

Hector Wells B.Sc.(Hons)DO,  
University Clinical Osteopath Tutor (15 Years)  
Registered Osteopath and Associates

### Special Interest Areas

- Frozen shoulders and long term headaches
- Prolapsed discs, back pain and radiating leg pain
- New emotional release technique for bereavement *(see website)*
- Pregnancy backs and pelvis pain, PGP or SPD
- Teenage backs and scoliosis
- Under 14's and babies



*To avoid clothing please wear a loose T-shirt and joggers/leggings*

**Appointments (01295) 265267**

**Monday to Saturday & Evenings**

**Insurance Registered AXA, PPP**

54 BLOXHAM ROAD, BANBURY,  
OXON. OX16 9JR *(off road parking for 10 cars)*



### Clinic Team Members

Pilates with Moyra 01295 258050

Full Body Remedial Massage with Heather Hanson 07802 518958

Sports Massage with Lesley Bryant 07816 078010

Clients include: Dame Kelly Holmes's Elite Athletics Squads, Oxford & Cambridge University Sports

Homeopathy with Marigold Short MARI 07857 200315

[www.marigoldshort.com](http://www.marigoldshort.com) Email: [marigoldshort@gmail.com](mailto:marigoldshort@gmail.com)

Specialist Interest: Asthma, Psoriasis, Menstruation and Infertility

## FOOTWORX CLINIC

*for your feet & leg problems*

☎ 01295 271255

D. Houlton BSc (Hons) Pod HCPC Reg 13989  
C. Houlton MSc BSc (Hons) Pod HCPC Reg 13981



# rachel berger

# INTERIORS

We provide a comprehensive interior decoration service that includes:

- Upholstery
- Curtains, blinds and soft furnishings
- Hand painted furniture
- Lampshades and lighting
- Artwork
- Gilding and mirrors.
- Decorative wall finishes
- Hand painted natural wood beams
- Colour and decorating consultancy
- De-cluttering and Home-staging service
- Beautiful faux silk flowers
- Stockist of Osborne and Little, Linwood, Designers Guild and many more...

Our service is completely bespoke and we are happy to work with you and your budget to help you get the best out of your home.

Contact email: [rachel.berger@btinternet.com](mailto:rachel.berger@btinternet.com)

Telephone: Rachel on: 07913 546867

Check us out at [www.rachelberger.co.uk](http://www.rachelberger.co.uk)  
and follow us on facebook and twitter.



Rachel Berger Interiors - High street, Deddington, OX15 0SJ

# Serenity at Sibford

Gautherns Barn  
01295 788463

Specialising in Guinot and Environ Facials  
OPI Manicures and Pedicures  
Blemish Removal – age spots, skin tags, warts etc. using CryoPen  
Shellac, Massage, Eyelash Tinting, Jane Iredale Mineral Make-Up

Monday-Saturday  
Therapists: Jo, Vanessa and Lily  
[www.serenityatsibford.co.uk](http://www.serenityatsibford.co.uk)

**ANN WOOLGROVE**  
fabrics • curtains • soft furnishings

BESPOKE DESIGN SERVICE FOR  
CUSTOM MADE FURNISHINGS

**Curtains, Blinds & Cushions**

**Loose covers**

**Headboards & bedspreads**

**Curtain poles & tracks**

**New Sofas & chairs & reupholstery**

**Lampshade making**

01295 788145

[info@annwoolgrove.com](mailto:info@annwoolgrove.com)

[www.annwoolgrove.com](http://www.annwoolgrove.com)

[www.yarnhill.co.uk](http://www.yarnhill.co.uk)

**YARN HILL**

BRITISH HANDMADE LAMP SHADES

**BESPOKE HANDMADE LAMP SHADES**

**PERSONALISED DESIGN SERVICE**

**CONTEMPORARY AND CLASSICAL DESIGNS**

**EXTENSIVE RANGE OF FABRICS AND MANY BEAUTIFUL TRIMS**

**RE-COVERING SERVICE AVAILABLE**

ANN WOOLGROVE  
TEL/FAX: 01295 788145  
[ann@yarnhill.co.uk](mailto:ann@yarnhill.co.uk)  
Oxfordshire/Cotswolds

LYNN HAMPTON  
TEL: 01442 215577  
[lynn@yarnhill.co.uk](mailto:lynn@yarnhill.co.uk)  
Hertfordshire/London

[www.yarnhill.co.uk](http://www.yarnhill.co.uk)

# eau ≈

bathroom design, supply & installation



01295 477477

[eaubathrooms.co.uk](http://eaubathrooms.co.uk)

## FAIRFAX INTERIORS

*The Old Bakery, High Street, Lower Brailes,  
nr Banbury, Oxfordshire OX15 5HW*

*Tel: 01608 685301*

*e-mail: [info@fairfaxinteriors.com](mailto:info@fairfaxinteriors.com)*

*website: [www.fairfaxinteriors.com](http://www.fairfaxinteriors.com)*

For over 20 years **Fairfax Interiors**, under the guidance of owner Caroline Elliott, has helped people throughout the United Kingdom to improve their homes. Fairfax has one of the largest collections of designer fabrics, wallpapers and trimmings in the south of England. This coupled with a passion for design and an unerring ability to fulfil clients needs make this a unique Interiors Design Practice.

Soft furnishings and curtains are made in house by an exceptionally skilled team of seamstresses; fitting and upholstery are carried out to exacting standards ensuring total customer satisfaction. Fairfax provides project management for full refurbishment, as well as dressing houses for sale.

Caroline likes to support local and emerging designers together with more established names such as Zoffany, Designers Guild, Andrew Martin and Pierre Frey to name just some from the vast selection available to view in the friendly and easily accessible showroom and design studio.



# The Firs Garage

- All Makes Vehicle Servicing
- Competitive Prices
- Factory trained mechanics
- MOT • Parts • Bodyshop • Fuel
- Large site with easy parking
- Extensive range of new and used vehicles



**ALL MAKES SERVICING**

**Hook Norton • Oxon • OX15 5DD** (1 mile north of Hook Norton Village)  
**Tel: 01608 737349/737641 • [www.firs-garage.com](http://www.firs-garage.com)**

Family Business established 1960



**Jonathan Perry – Chimney Sweep**  
Guild of Master Chimney Sweeps Qualified

Agas, Inglenooks, multi-fuel stoves and open fires all swept. All work certified for house insurance purposes.

For a clean professional and friendly service please contact me on:

**Mobile: 07557 058051**

**Email: [jperrychimneysweep@gmail.com](mailto:jperrychimneysweep@gmail.com)**

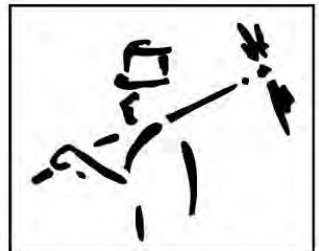



**SMITHS NEWSAGENTS**

**We deliver daily newspapers  
and magazines to the village.**

**Any combination of  
days/week catered for.**

**Ring us on 01295 268499  
or e-mail  
info@smithsnewsagents.co.uk**

**NOAH'S ARK**  
Painting  
Company

SIMPLY BEAUTIFUL DECORATION

**All forms of interior and exterior painting  
and decorating, specialising in murals.**



**T: 01295 811026  
E: pete@noahsarkpainting.co.uk  
W: noahsarkpainting.co.uk**

**Pebsham Cottage, Aynho Road, Adderbury  
Oxfordshire, OX17 3NL**



**Specialist in all types of electrical  
installations including lighting  
design/installation and lighting  
control solutions**

**Info@kmeltd.co.uk  
www.kmeltd.co.uk  
01295 722373**



**Red Horse Vale Ltd**

**Windmill Farm  
Banbury Road (A422)  
Oxhill  
Warwickshire CV35 0RL  
Tel: 01926 642832**

**Solid Fuels  
Logs and Kindling Wood  
Gas in Cylinders  
Central Heating Oil  
Farm Oils  
Oil Tanks  
Sand and Ballast  
Cement  
Slabs  
Fencing Materials  
Garden Supplies  
Top Soil, Composts, Wood Chippings  
Flower Pots  
Animal Feeds  
Garden Sheds**

*Call us for a free quotation!*

Shop on-line at [redhorsevale.co.uk](http://redhorsevale.co.uk)

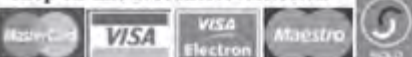



## Skincare, Massage and Beauty Treatments in Epwell

- Facials using Neal's Yard Organic Remedies
  - Swedish and Deep Tissue Massage
  - Manicure / Pedicure / Gelish gel polish
  - Lash and brow tinting / shaping
- Waxing, including Brazilian and Hollywood with hot wax
  - Spray tans

Contact Carol – 07841 657 764

[www.thecroftbeautystudio.co.uk](http://www.thecroftbeautystudio.co.uk)

[www.uk.nyrorganic.com/shop/croftbeautystudio](http://www.uk.nyrorganic.com/shop/croftbeautystudio)

## Colour Analysis by Annie Broe

I will show you which colours are best for you. Wearing the right colours is an easy and effective way to enhance your appearance.

You will instantly look more radiant, younger and healthier

You will feel more confident

Colours are very powerful – use this power to your advantage and look fantastic! Gift Vouchers available – **the perfect present**

For a personal colour analysis or for more details please call me on 01295 780637 or 07930 398151 or email

[annie4colourandstyle@gmail.com](mailto:annie4colourandstyle@gmail.com)





# Learn to paint !

Small classes or  
one to one tuition  
in oil or watercolour  
with Nigel Fletcher

To find out more:  
tel: 07792 657 248  
nvfletcher@btinternet.com

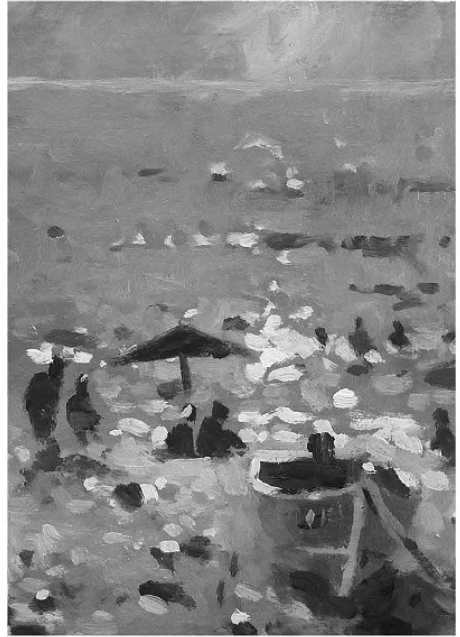

## Ashtanga Yoga

Strong and dynamic classes fantastic for  
developing strength and flexibility

Small friendly classes in Lower Brailes

Beginners welcome

info@yogayoga.co.com

www.yogayoga.co.com

Tel: 07717 221 756



# HUNT BESPOKE KITCHENS & INTERIORS

For a free, no-obligation consultation, please call 01295 721111 • [mail@huntbespokekitchens.com](mailto:mail@huntbespokekitchens.com)



Please visit our showroom:  
High Street, Bloxham, Banbury OX15 4LT

Beautifully **DESIGNED**

Lovingly **CRAFTED**

Expertly **FITTED**



For all your business  
& home office needs

## MAIL BOXES ETC.<sup>®</sup>

- **PARCEL SHIPPING** via UPS, FedEx, TNT, DHL & Parcelforce
- **SAME DAY COURIER SERVICE** to anywhere in mainland UK
- **DIGITAL PRINT AND COPY SERVICE**
- **DOCUMENT SERVICES** including finishing, laminating and binding
- **MAIL BOX RENTAL** - at Banbury's most prestigious business address

FIND US IN THE SHADOW OF BANBURY CROSS, AT  
29 - 30 HORSE FAIR, BANBURY OX16 0BW

t: 01295 277733 • f: 01295 277763 •

e: [info@mbebanbury.co.uk](mailto:info@mbebanbury.co.uk)    [www.mbebanbury.co.uk](http://www.mbebanbury.co.uk)



# AVONVALE

VETERINARY PRACTICE

Free Zone Visit Scheme  
Dentistry and Vaccination  
Full Surgical Facilities (Inc. Colic Surgery)  
Lameness Workups  
Medical Investigation  
Portable endoscopes, x-ray and ultrasound scanners  
AI services  
JMB Height Measurement  
Worm Egg Counts  
Laboratory Facilities

Ratley Lodge, Ratley, Banbury, Oxfordshire, OX15 6DT  
[www.avonvaleequine.co.uk](http://www.avonvaleequine.co.uk)



Your Local Equine Practice

01295 670501



## The Firs Garage

[www.firs-garage.com](http://www.firs-garage.com)

Family business established 1960

Tel: 01608 737349 / 737641

Hook Norton, OX15 5DD



New Mitsubishi vehicle range  
to suit all motoring needs  
Call Firs sales to book a test drive

Extensive range of new  
and used economical  
cars, hybrids & 4x4's  
Part exchange welcome

Service  
MOT Parts  
Bodyshop  
Fuel Shop

**ALL MAKES  
SERVICING**  
COMPETITIVE PRICES

## **Private Tuition Available**

25 years experience as qualified teacher

**Maths and Physics** to A Level

**English, Maths and Science** to GCSE

Based in Shenington, but can travel to surrounding areas

CRB check and references available on request

Tel: 07984 140739 or 01295 678676

Email: [clarke.tutoring@btinternet.com](mailto:clarke.tutoring@btinternet.com)

**Fine Haven Counselling** supporting issues such as:



- Stress
- Anxiety
- Depression
- Anger
- Heart break
- Relationship issues
- Loss...

Contact Laura Buckingham (Shutford based)

E: [laura@finehavencounselling.com](mailto:laura@finehavencounselling.com)

T: 07951 400390

W: [finehavencounselling.com](http://finehavencounselling.com)

## **milk&more**

**Andrew Butler**

Your local milkman delivering  
milk and groceries to your door

**0845 606 3 606**

[www.milkandmore.co.uk](http://www.milkandmore.co.uk)

# R. Wakelin Heating Services Ltd

31 The Dairyground, Shutford, Oxon. OX15 6PN

Tel: 01295-788359 Mobile: 07810-754434

E-Mail: [ross@wakelinheatingservices.co.uk](mailto:ross@wakelinheatingservices.co.uk)

Boiler Servicing / Repairs / Replacements

Gas and Oil

Domestic – Commercial

Gas Safe Registered Oftec Registered

(190421)

(C6644)

## Adam Proud

Offering a unique building and project management service

- High quality workmanship on new builds, extensions, loft and garage conversions.
- Hard landscaping and plant hire.

**Proud Builders** Limited

tel: 01295 780230

mobile: 07850 366274

email: [proudbuildersltd@gmail.com](mailto:proudbuildersltd@gmail.com)



**TOWN & COUNTRY**  
TREES LIMITED



A tree surgery company with  
the integrity you can trust.

Tel: 0845 458 2980

Mobile: 07976 261850

Email: [tctrees@btinternet.com](mailto:tctrees@btinternet.com)

[www.townandcountrytrees.co.uk](http://www.townandcountrytrees.co.uk)

**Premier**  
**Paws & Pets**

- Dog Day Care
- Walking
- Bathing & Grooming Services

Please email us on:

[premierpawsandpets@hotmail.com](mailto:premierpawsandpets@hotmail.com)

M: 07951 830004



Cotswold Marquees Ltd

**Whatever your event we can supply all you need!**

Frame and Traditional Marquees, Linings and Starcloth, Furniture,  
Dancefloor, heating, Lighting and Accessories

**Bespoke manufacture of canvas and PVC covers**

Camping Tents, Caravan Awnings, Boat and Trailer  
Cover: Zip repair/replacement, Kader replacement,  
patching or re-inforcing seams

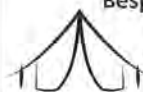

**01608 686900**

[www.cotswoldmarquees.co.uk](http://www.cotswoldmarquees.co.uk) • [info@cotswoldmarquees.co.uk](mailto:info@cotswoldmarquees.co.uk)  
Unit 9, Brailes Industrial Estate, Lower Brailes, OX15 5JW

S.K. Auto Repairs

- SERVICE
  - REPAIRS
  - TYRES
  - MOT TESTING
- 6 DAYS A WEEK**

Vehicles Collected  
and Delivered  
within a 10 Mile Radius



S.K. Auto Repairs

*Stewart Keene*  
*Proprietor*

Unit 6, Manor Farm Buildings, Mollington Lane  
Shotteswell, Banbury, Oxfordshire OX17 1HZ

Mobile: **07769 565114**

Telephone: **01295 738300**

Email: [stewartkeene@aol.com](mailto:stewartkeene@aol.com)

**PLT**  **PLUMBING**

**MILCOMBE, BANBURY**

FOR ALL YOUR DOMESTIC PLUMBING

FULLY QUALIFIED ENGINEER

**T: 01295 368150 M: 0742 5982855**

**E-mail: [info@pltplumbing.co.uk](mailto:info@pltplumbing.co.uk)**



TYSOE VILLAGE STORE  
DELI  
TEA ROOM & GARDEN



Telephone 01295 688333



Tysoe Village Store and Tea Room is probably Shutford's nearest full service shop,  $\frac{1}{2}$  a mile closer than Bloxham and easier to park! Find us at CV35 0SE

We have

- Fresh Bread and Pastries baked from scratch daily by Boulangerie Valentin a superb local baker from Shipston
- Wide Selection of Fresh Fruit and Vegetables from local markets and suppliers
- Over 2000 everyday essentials (and not so essential items)
- Chilled Beers and Wine, Newspapers and magazines
- A wide range of locally sourced products including Free Range Eggs, Cheeses from Warwickshire, Meat Pies and Ready Meals from Righton's of Shipston
- DVDs (All the latest Releases), Lottery, Dry Cleaning, Paypoint
-  Parcel collection and delivery point, handy for online shopping!

In our fully licensed Tea Room we serve:

- Home made Soup, cakes and sandwiches
- Breakfast and Light lunches
- Cream Teas



Shop: Monday to Saturday 8 till 8 Sunday 9 till 7

Tea Room: Tuesday to Friday 9 till 4 Saturday 9.30 till 4





**Do you have difficult or confusing emotions and want to share them with a qualified counsellor?**



**Do you feel you have more to offer and want to develop personally?**

**The Banbury Therapy Centre offers safe affordable counselling and psychotherapy for a variety of issues and life situations.**

**For your FREE ASSESSMENT phone 01295 231320 to see how we can help, or look on our website:**

**[www.banburytherapycentre.com](http://www.banburytherapycentre.com)**



# Diary

<b>December</b>		
Tuesday	6	WI –Christmas Social Time,Wroxton Village Hall, <b>11am</b>
Friday	9	CDC collection Blue/Brown bins fortnightly
Saturday	10	Messy Church Event, Bishop Carpenter School, North Newington
Friday	16	CDC Normal Waste Collection fortnightly
<b>January</b>	<b>2017</b>	
Monday	2	Shutford News Planning Meeting, 3, Church Lane- 7:30pm.
Tuesday	3	WI –Annie Broe, Colour Analysis Wroxton Village Hall, 10am
Monday	9	Book Club, G+D 7:30 pm
<b>Saturday</b>	<b>14</b>	<b>Deadline for Shutford News</b>
Wednesday	18	Parish Council Meeting, 7:30 pm Venue TBC
Monday	30	Book Club, G+D, 7:30pm
<b>February</b>		

**The 'Shutford News' Team** - Editor: **Rita Livesey**  
**Editorial Team:** Margaret Holloway & Joan Wright  
**Advertising & Accounts:** Rita Livesey  
**Distribution:** David & Margaret  
**Printing:** Mail Boxes Etc, Banbury

The next planning meeting will be on  
Monday, 2 January 2017 7:30 pm- 3 Church Lane, Shutford.

**DEADLINE FOR OUR NEXT ISSUE:** Saturday, 14 January 2017  
Email: [rita@rlmarketing.co.uk](mailto:rita@rlmarketing.co.uk)

**Please note dates are correct at the time of going to print.**  
Please visit [www.shutfordvillage.com](http://www.shutfordvillage.com) for up to date  
**information.**



# Respoke Kitchens



Hand crafted kitchens since 1996



Call for a consultation or drop in to our office

Unit 16 Twyford Mill, Adderbury, Oxfordshire, OX17 3SX

e: [howard@heavenandstubbs.com](mailto:howard@heavenandstubbs.com) w: [www.heavenandstubbs.com](http://www.heavenandstubbs.com) t: 01295 812 423





# CHRISTMAS MARKET

Saturday, 3rd December 2016

Doors open 12:00pm

The Swalcliffe Christmas Market specialising in traditional products and crafts.  
A festive meeting place for everyone and a market for homemade Christmas ornaments, decorations, festive food and drink.



[www.swalcliffe.org](http://www.swalcliffe.org)